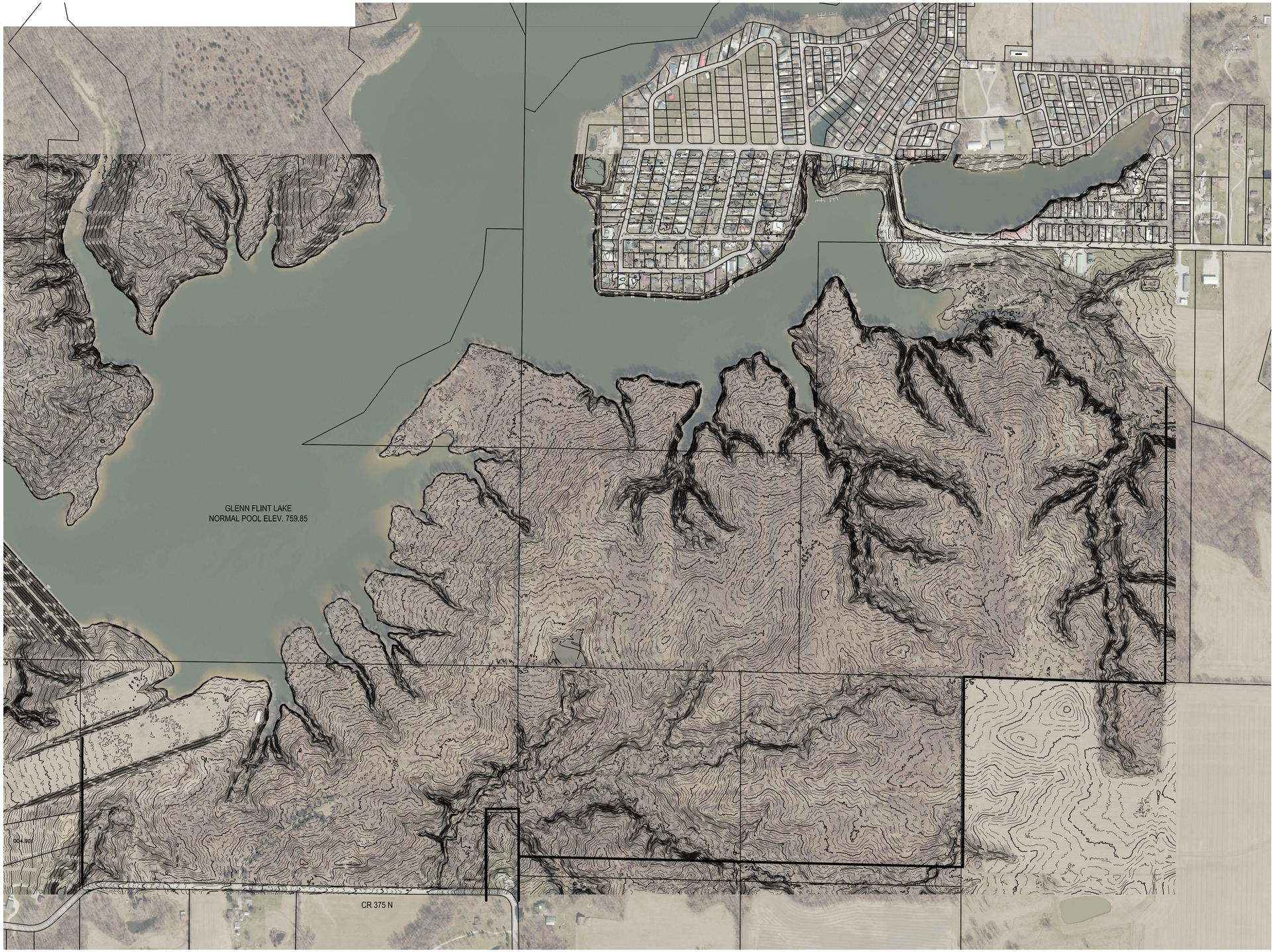

N

0 150 300 Feet

NOTES

1. CONTOURS FROM INDIANA MAP STATEWIDE LIDAR, 2018.
2. AERIAL PHOTOGRAPHY FROM INDIANA MAP, 2018.

NO	DATE	REVISIONS	BY	CHECKED

Section 22, Township 18 North, Range 6 East of the Second Principal Meridian, Green Township, Town of Fortville, Madison County, Indiana

GLENN FLINT LAKE

ALIGN
1285 S. Jackson Street, Suite B
Greencastle, IN 46135
765.653.6710
525 W. Honey Creek Drive
Terre Haute, IN 47802
812.238.9731
ALIGNCEC.COM

SIGNED AND SEALED HARD COPY IS THE INSTRUMENT OF SERVICE. THIS DRAWING MAY NOT BE REPRODUCED WITHOUT THE WRITTEN PERMISSION OF ALIGN CIVIL ENGINEERING CONSULTANTS.

CLIENT

RECORD OWNER
LITTLE WALNUT CREEK CONSERVANCY

PROJECT NUMBER:	22-265
DATE:	12/2/2022
DRAWN BY:	DD
CHECKED BY:	JH
APPROVED BY:	JH
SCALE:	
FILE NAME:	
DRAWING NAME:	

BASE MAP

C101